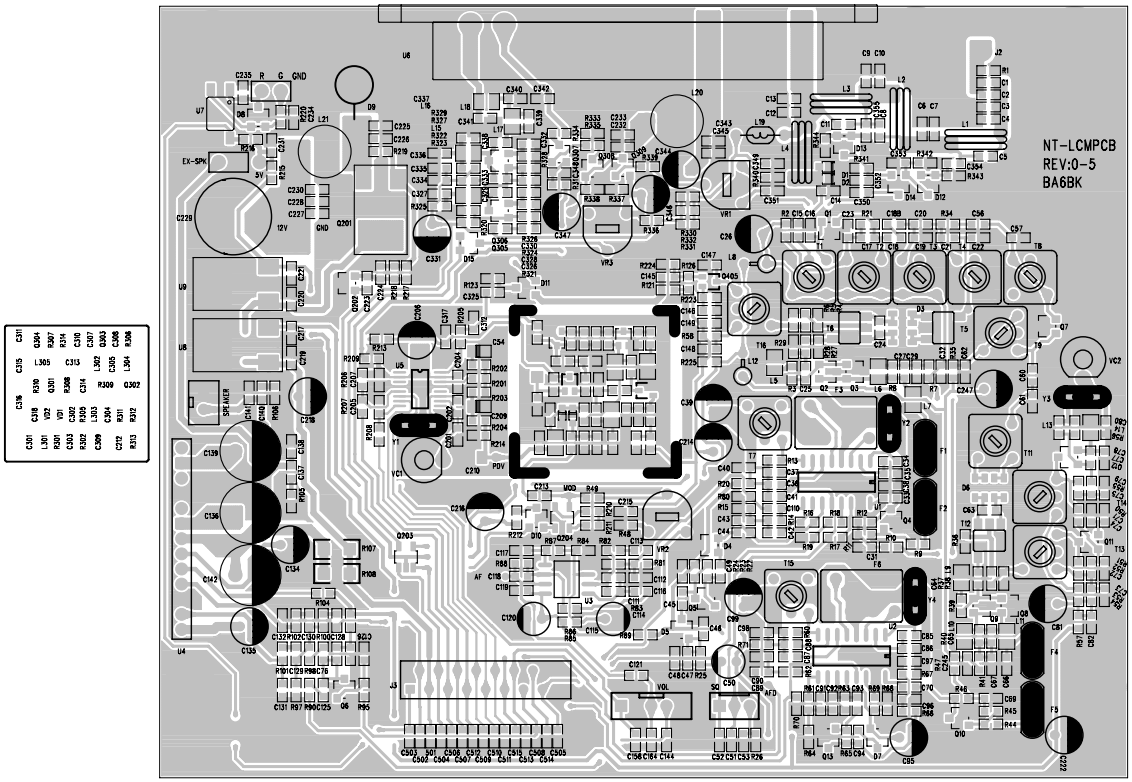

FR4 THD1.6mm D/S G/P
NT-LCMPCB
REV:0-5
06-NOV-07